

Intellispace PACS Enterprise

This document will briefly explain Philips Intellispace Enterprise features and functionality for end users. Full descriptions of the features and functionality can be found in the Intellispace help files.

Folder List – Enterprise Tools

Exam Lookup – Used to search for a specific exam by Name or MRN or Accession or multiple search criteria.

Exception Lookup – Used to search for exams not associated with any accession from RAPC Imaging Partners. Exceptions are most often pushed from Outside Facilities.

Patient Lookup – Used to search for Patients and their entire imaging record for each RAPC Imaging Partner.

Installed Programs – Displays currently installed add-on applications, such as Volume Vision or Cardiology Enterprise Viewer.

My Filters – Contains User Filters created by you.

My History – Displays the last 100 studies you viewed

Resolved Exceptions – Displays the Exceptions that have been resolved to accessions (not useful to end users)

Personal Folders

Contains private folders to create collections of exam links

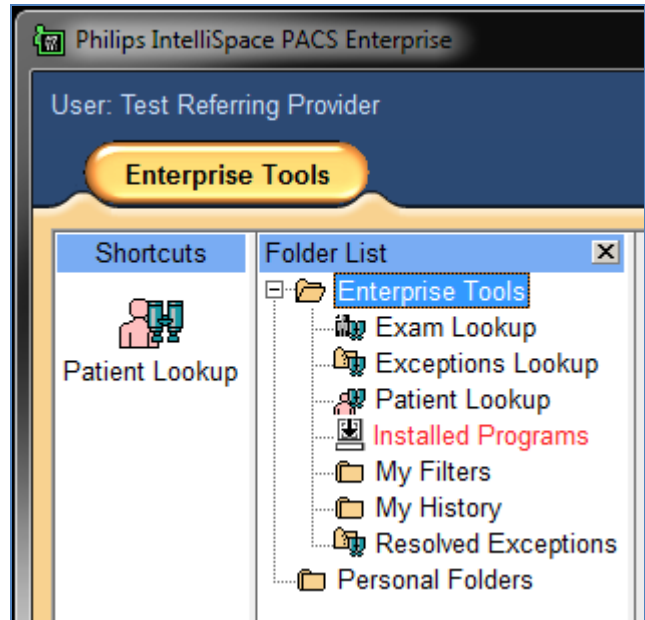

Shortcut Bar

Any of the folders or filters can be dragged/dropped to the 'Shortcuts' bar.

Any item in the Shortcut bar can be removed with a right-click and selecting 'Remove From Shortcut Bar'.

Exam Lookup

Exam Lookup is used to find a specific exam using one or more search criteria. Ensure the date range is appropriate for the study date.

Organization	Patient Name	MRN	Exam Date/Time	Scheduled Date/Time	Accession #	Modality	Exam Description	Exam Status
	x		Last 24 hours					
			Last 21 days					
			Last 30 days					
			30-60 days					
			60-90 days					
			Last 60 days					
			Last 90 days					

Exceptions Lookup

Exceptions Lookup is used to find studies that are not attached to accessions/orders from RAPC Imaging Partner Organizations. Studies from outside facilities are usually exceptions.

Organization	MRN	Patient Name	Accession #	Exception Date/Time	# Images	Modality	Performing Resource	Reason
		x		Last 24 hours				
				30-60 days 60-90 days Last 60 days Last 90 days All Custom...				

Searching by name should be the primary method of search since these studies may not have the same PID/MRN. Ensure the 'Exception Date/Time' search criteria is appropriate. Selecting 'All' with a Name is the best search.

Patient Lookup

Patient Lookup can be used to lookup an entire patient record. When searching by a common last name (Smith, Johnson, Garcia, etc.) adding a date of birth can cut down on search time and matches.

search	Patient Name	MRN	Date of Birth	Organization	
test, adult			1/1/1974		
+	TEST, ADULT	10004	1/1/1974	MRIA	M
L	MR - MR Elbow Left w Contrast	Acc: 380	Date: 1/30/2014 10:00:00	Org: MRIA	
+	Test, Adult	10004	1/1/1974	IFHS	M
+	TEST, ADULT	10004	1/1/1974	RAPC	M
+	TEST, ADULT	10004	1/1/1974	BARTLETT	M
L	CR - XR Ankle Left 3 View or more	Acc: 458	Date: 3/26/2014 10:22:00	Org: BARTLETT	
L	CR - XR Ankle Bilateral 3 View	Acc: 451	Date: 3/20/2014 11:00:00	Org: BARTLETT	
L	CR - XR Abdomen 2 View	Acc: 447	Date: 1/14/2003 10:26:21	Org: BARTLETT	

A patient record is expanded by clicking on the '+' plus sign and a double click on a specific exam will launch a study. You will often see multiple records with different MRN's for the same patient as there are multiple Organizations using RAPC PACS.

Installed Programs

Installed Programs is merely a listing of programs and add-on applications that have been installed or can be installed for use with Intellispace PACS with appropriate permissions.

Product	Current version	Available version	Mandatory	Administrator	Install
Cardiology Enterprise Viewer R1....	1.1.6.1.1509	1.1.6.1.1509	N/A	N/A	<input type="checkbox"/>
Volume Vision	8.2.6.412	8.2.6.412	N/A	N/A	<input type="checkbox"/>

Applications available for install have a check mark in the 'Install' box, those already installed do not have a check box. The applications are not launched from here; they are launched with a right click in the image viewer.

My Filters

My Filters contains filters created by the user.

Filters are created by a right click on 'My Filters'

Filters can be organized in Folders created by the user.

Filters can be exported as .xml files and imported to share with other users

See "Create User Filter" documentation for details on creating filters

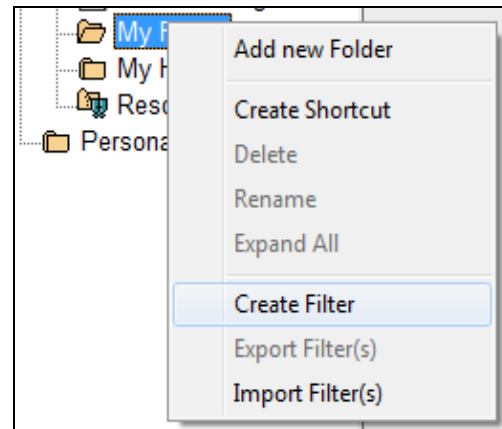

Resolved Exceptions

Resolved Exceptions displays a list of Exceptions that have been resolved to Orders/Exams. This display is primarily used by analysts, super users, and technologists.

Personal Folders

Personal Folders contains private folders to create collections of links to exams.

New folders can be created with a right-click

Folders within folders can be created five levels deep to organize contents.

Links to studies can be placed in folders by drag and drop from a list or a right-click 'Add Exam to Folder' from the timeline

Contents of a folder can be made anonymous and also reverted back to true name with a right click

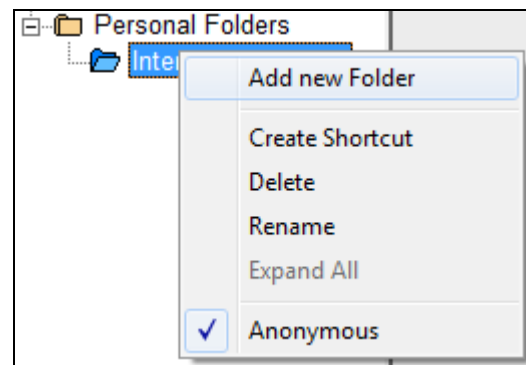

Viewing and Manipulating Images

Images can be launched from any folder, filter, or list by a double click on the line item.

Pointing the cursor on a timeline item will produce a hover pop-up regarding the study

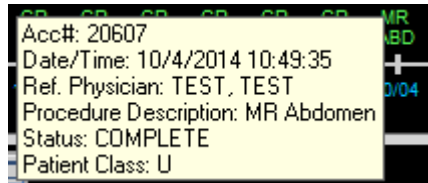

Right-click pop-up on a timeline item will give you 'Study Options'

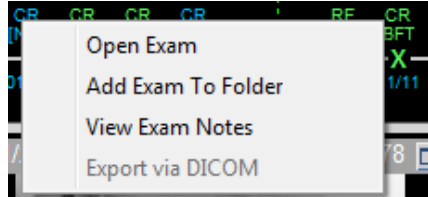

Right-click pop-up on the 'Gray Left Margin' gives you 'Viewer and Study Options'

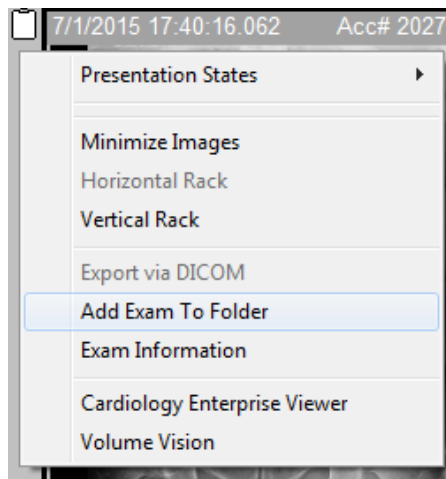

Right-click pop-up on the image gives you 'Image Display and Manipulation Options'

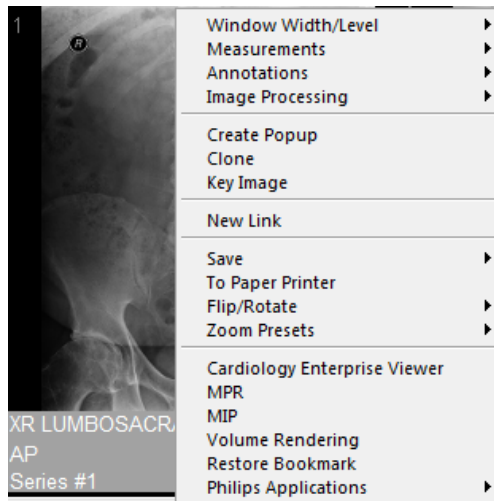

Please see the Intellispace Help Files for further information.

